

Calle de la Térmica, 4
03638 Salinas (Alicante) - España / Spain
hola@glassbygaviota.com
www.glassbygaviota.com


glass.
by gaviota
Climatika

Nuestra pérgola Climatika se adapta a las necesidades de cada proyecto, ofreciendo mayores dimensiones y un diseño más eficiente. Sus lamas motorizadas, orientables de 0º a 130º, permiten regular la entrada de luz y la circulación del aire para disfrutar del máximo confort en cada momento.

Gracias a su nuevo tirante estructural, permite alcanzar dimensiones de hasta 7 x 4,50 x 3,30 m sin necesidad de apoyos intermedios. Además, su iluminación LED COB blanca proporciona una luz más uniforme, creando un ambiente perfecto para disfrutar del exterior.

Our Climatika bioclimatic pergola adapts to the needs of each project, offering larger dimensions and improved efficiency. Its motorised, adjustable louvres can be tilted from 0° to 130°, allowing light and airflow to be regulated for optimum comfort at all times.

Thanks to its new structural tie, it can span up to 7 x 4.50 x 3.30 m without the need for intermediate supports. In addition, its white COB LED lighting provides more uniform illumination, creating the perfect atmosphere for enjoying outdoor spaces.



Aluminio
Aluminium

Posibilidad bicolor
Two-colour option

Posibilidad cierre perimetral
Perimeter enclosure pption

Autoportante
Self-standing

Plana
Flat

Resistencia a los fenómenos atmosféricos
Weather resistance

Luces LED COB
LED COB Lights

Motorizado
Motorised

Marca CE
CE marking

Carta de colores • *Colour chart*



Blanco Gaviota
Gaviota white



Gris 7016 Texturado
Textured grey 7016

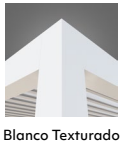

Blanco Texturado
Textured white



Negro Texturado
Textured white



Marrón 8014 Texturado
Textured brown 8014

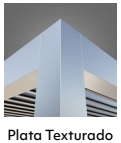

Plata Texturado
Textured silver

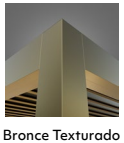

Bronce Texturado
Textured bronze



Beige 1013 Texturado
Textured beige 1013



Especial
Special

Configuraciones posibles • *Assembly options* *Posibilidad de módulos dobles • *Possibility of multiple modules*

Climatika • *Simple modules* *Medidas máx. • *Measures max.* 7000x4500 mm

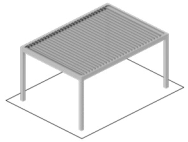

Autoportante
Self-supporting

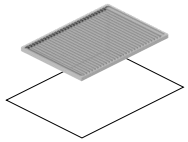

Entreparedes
Between walls

Pared portería
Wall-mounted

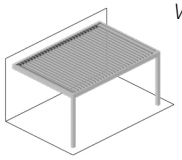

Lama perpendicular a pared
Louvers perpendicular to the wall

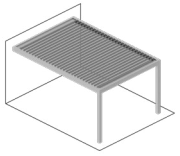

Lama paralela a pared
Louvers parallel to the wall

Climatika Viga Plus • *Simple modules* *Medidas máx. • *Measures max.* 7000x6000 mm



Autoportante
Self-supporting

Pared portería
Wall-mounted

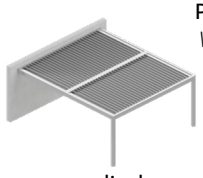

Lama perpendicular a pared
Louvers perpendicular to the wall

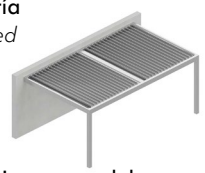

Lama paralela a pared
Louvers parallel to the wall

Entre paredes
Between walls



Lama perpendicular a pared
Louvers perpendicular to the wall



Lama paralela a pared
Louvers parallel to the wall

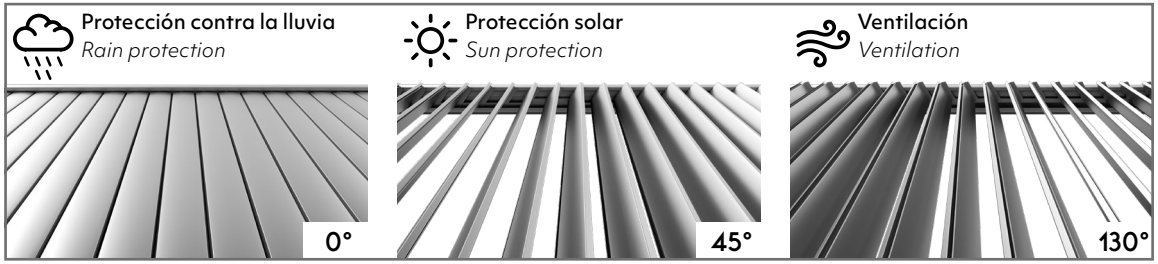

Detalles • *Details*

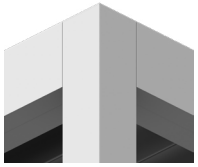

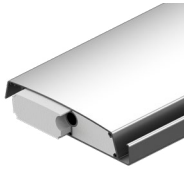

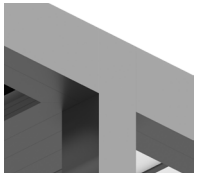

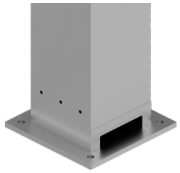

Domótica
Smart home integration

Accesorios controlados desde el móvil con App
Accessories controllable from your mobile via an app

Iluminación perimetral y focos LED COB en lamas
Perimetral lighting and LED COB spotlights integrated into the slats

Sensores lluvia y viento
Rain and wind sensors

Kit de sonido
Sound system kit